

Technical Information

Eagles Theatre



Updated March 2024

Table of Contents

| | <u>Page</u> |
|---|-------------|
| Contact Information, Emergency | 3 |
| Health, Medical, General | 4 |
| Restaurants, Hotels, Laundry, Handicap Access | 5-6 |
| Policies, Directions | 6-7 |
| Parking, Load-In Area | 7 |
| Stage Dimensions, Dressing Rooms | 8 |
| Audio | 8-9 |
| Lighting | 9-10 |
| Communication System | 10 |
| Video | 10 |

Contact Information:

Street Address: 106 West Market St, Wabash, IN 46992
Mailing Address: 275 West Market St, Wabash, IN 46992
Phone Number: (260) 563-1102
Fax: (260) 563-0873
Web: www.honeywellarts.org

Tod Minnich
President/CEO
Business: 260.274.1401
tminnich@honeywellarts.org

Cody Flager-Lee
Guest Relations Supervisor
Business: 260.274.1424
cflager-lee@honeywellarts.org

Taylin Halderman
Technical Director
Business: 260.274.1415
thalderman@honeywellarts.org

Shelby Gibson
Sales Coordinator
Business: 260.274.1423
sgibson@honeywellarts.org

Emergency Number: 911

Non-Emergency Numbers:

| | | |
|------------------------|----------------|----------------------------------|
| Fire Department: | (260) 563-1166 | 1000 N Wabash St, Wabash, IN |
| Police Department: | (260) 563-1111 | 1190 Manchester Ave, Wabash, IN |
| Wabash County Hospital | (260) 563-3131 | 10 John Kissinger Dr, Wabash, IN |

Health/Medical:

Hospital:

Parkview Wabash Hospital

10 John Kissinger Dr

(260) 563-3131

Clinic:

Parkview Physicians Group FirstCare-Walk in

8 Kissinger Dr

(260) 425-5500

Dentist:

Ladd Dental Group

1903 Alber St

(260) 225-0527

OB/GYN:

Heartland Ob/GYN

807 N Cass St

(260) 563-3300

Optometrist:

Midwest Eye Consultants

833 N Cass St

(260) 563-3672

Chiropractor:

Wabash Chiropractic Center

508 N Wabash St

(260) 563-8746

Sports & Physical Therapy:

Rehab Place

502 S. Cass St.

(260) 569-2206

Pharmacy:

CVS

486 N Cass St

(260) 563-6941

Walgreens

487 N Cass St

(260) 563-3138

Health Clubs:

YMCA

500 S Cass St

(260) 563-9622

1block away*

www.wabashcountyyymca.org

General:

Grocery:

Kroger

1309 N Cass St

Walmart

1601 N Cass St

US Post Office

111 W Main St

FedEx & UPS Authorized Outlet:

Sunshine Pack & Ship

1351 N Cass St

| Eugenia's** | Twenty* | Market Street Grill* | Modoc's* | Goodfella's Pizza |
|---------------------------|--------------------|-----------------------------|-----------------|--------------------------|
| <i>In building</i> | 111 W Market St | 90 W Market St | 205 S Miami | 1118 Stitt Street |
| (260) 563-1102 | (260) 563-0111 | (260) 563-7779 | (260) 569-1281 | (260) 569-1162 |
| 11-2 M-F | Open until 9 or 10 | Open until 10:30pm | Open until 9pm | Open until 9pm |

| Pizza King* | Harvey Hinklemeyers | Habenero Grill | New Asian Buffet |
|--------------------|----------------------------|-----------------------|-------------------------|
| 46 W Canal St | 1605 N Cass St | 700 South Cass St | 1367 N Cass St |
| (260) 563-7417 | (260) 274-2811 | (260) 563-7722 | (260) 274-1349 |
| Open until 9pm | Open until 9pm | Open until 9pm | Open until 8:30pm |

Restaurants:

*Restaurant within walking distance of the Honeywell Center.

****Advance arrangements can be made for in-house catering. Eugenia's is the exclusive caterer for the Eagles Theatre and no outside catering is allowed in the building.**

North Cass Street (State Road 15) also has the usual assortment of fast food & delivery establishments including Arby's, Burger King, Culver's, KFC, Long John Silvers, McDonalds, Papa Johns, Pizza Hut, Subway, Taco Bell, Dairy Queen, and Wendy's.

Ground Transportation:

Taxi service is not currently available in the Wabash area; however advance arrangements may be made for ground transportation.

Hotels:

| | | |
|--|--|--|
| Charley Creek Inn | Holiday Inn Express | Hampton Inn |
| (260) 563-0111 | (260) 569-1189 | (260) 225-7555 |
| 111 W Market St | 1131 North Cass | 1610 Catt St |
| 1 block east of the theatre | approx. 2 miles north from theatre | approx. 2 miles south from theatre |
| www.charleycreekinn.com | www.ihg.com | www.hilton.com |

Laundry:

Laundromat:

Quick Clean

1050 N Cass St

(260) 563-9217

Dry Cleaners:

One Hour Cleaners (NONE IN WABASH)

52 W Third St, Peru, IN

(765) 473-9717

Visiting Wabash:

Downtown Wabash Inc.

www.downtownwabash.org

Wabash County Tourism

www.visitwabashcounty.com

Time Zone:

The Honeywell Center is located in the **Eastern Time Zone.**

Area Code:

260

Zip Code:

46992

Handicapped Access:

The Eagles Theatre has 13 readily useable wheelchair locations. Handicap accessible rest rooms are available on the west hallway of the theatre lobby. Handicap accessible shower facilities available in the lower level star dressing room. Hearing assistance system is available.

Policies:

Preferred house open time is 60 minutes prior to curtain. It is understood that individual production needs may preclude this possibility. Only in extreme circumstances (safety concerns, etc.) will the house be postponed beyond 30 minutes to curtain. We will typically run preshow slides and have an offstage or recorded house announcement unless it conflicts with the show.

Alcohol will not be provided by the Honeywell Foundation.

The Eagles Theatre is a smoke free environment.

Directions:

From the North:

State Road 15: continue south on 15 into town, turn left (east) on Canal Street which is the second stop light after the railroad track. Take Canal Street to the second light, which is Wabash Street. Turn left (north) on Wabash Street. At the next light, which is Market Street, turn left (west). The theatre will be 1 block west on right side.

State Road 13: continue south on 13 into town, turn right (west) on Market Street, which is the first stop light after the railroad track. The theatre is 1 block west on the right side.

From the South:

State Roads 15 and 13: State Roads 15 and 13 come into town on S. Wabash Street. Turn left (west) on Market Street, which is State Road 15, and is the second stop light after you cross the Wabash River. The theatre is 1 block west on the right side.

From the West:

Highway 24: stay on 24 to State Road 15. Turn right (south) on State Road 15. Take State Road 15 to Canal Street, which is the second stoplight after you cross the railroad tracks. Turn left (east) on Canal Street. Take Canal Street to the second light, which is Wabash Street. Turn left (north) on Wabash Street. At the next light, which is Market Street, turn left (west). The theatre will be 1 block west on right side.

From the East:

Highway 24: stay on 24 to State Road 13. Turn left on 13 south into town. Turn right (west) on Market Street, which is the first stoplight after the railroad tracks. The theatre is 1 block west on the right side.



Loading door is located on the northeast corner of the Eagles Theatre, directly off of Miami Street. This is not a dock, it is a ground level roll door with an approximate 36" drop down to stage, ramp provided from street level to stage. Bus and truck parking is located on the east side of the building running parallel to Miami Street. If traveling with a large bus or truck we will traffic cone off the side of the area the day before for your arrival.

Stage Dimensions:

Full Stage – 60' X 35'

Proscenium – 33'6" X 29'2" @ Center

Show Deck – 29' X 27'6"

Plaster Line to Upstage Black – 22'5"

Wings – (SL) 9' X 14' / (SR) 3' X 24'

Storage Upstage of Blackout Curtain – 36'6" X 5'

Grid Height – 52'4"

Dressing Room Information:

All three dressing rooms are located under the stage. Accessible from stage left via stairs and elevator and stage right via stairs only. Each dressing room has dedicated program audio feed and volume control.

Cast Dressing Room: 12'6" X 24' / Can comfortably hold 8-10 people

Flex Dressing Room/Green Room: 13'6" X 11' / Can comfortably hold 2-4 people

Star Dressing Room: 17'9" X 11' / Can comfortably hold 2-3 people, includes full bathroom

Audio Package Information:

FOH Console: Yamaha QL5

Routing: Yamaha Rio3224 on SL ran via CAT6 to FOH console
16 channel bidirectional copper snake SL to FOH

Main System: JBL VTX A8 Main Array (9/Side), JBL VTX B18 Subs (3/Side), JBL Vertec 4886 Front Fills (4)
ran on Crown iTech HD 4/3500 Amplifiers

Monitor System: JBL VRX915M (8 wedges on up to 8 channels) ran on Crown XTi 6002 Amplifiers

In-House Audio Peripherals: (1) 75' 12 Ch Whirlwind Drop Snakes
(2) 50' 12 Ch Whirlwind Drop Snake
(1) 50' 12 Ch Whirlwind Drum Drop Snake
(1) 25' 8 Ch Fan-to-Fan Snake
(12) Tripod Boom Stands
(12) Round Base Straight Stands (telescoping booms available for these)
1075' of 3-Pin XLR cable (10' / 25' / 50')
830' of NL4 Speakon (10' / 25' / 50' / 75')
(6) 15' Instrument Cable
(4) 25' Instrument Cable

- (3) Countryman DT85
- (4) Radial ProD2
- (2) Whirlwind pcDI

- Microphone Package:**
- (4) Shure SM57
 - (4) Shure SM58
 - (2) Shure Beta57A
 - (2) Shure Beta58A
 - (2) Shure Beta52A
 - (2) Shure Beta91A
 - (4) Shure SM81
 - (2) Sennheiser e602II
 - (4) Sennheiser e904
 - (2) Sennheiser e906
 - (4) Shure ULXD Beta87A Wireless
 - (4) Shure ULXD1 Bodypack Transmitter

Lighting Package Information:

FOH Console: ETC Ion XE20

Routing: Main system input via sCAN
 One system inputs located at FOH, two located in the second balcony spot booth, one located on stage right.

Positions: Front light position is the 3rd floor balcony rail, 45' from plaster line.
 1st Electric / 40' 2" Schedule 40 / 9 Non-Dim Circuits / 3 DMX outputs
 2nd Electric / 40' 2" Schedule 40 / 9 Non-Dim Circuits / 3 DMX outputs
 3rd Electric / 40' 2" Schedule 40 / 9 Non-Dim Circuits / 3 DMX outputs
 4th Electric / 40' 2" Schedule 40 / 9 Non-Dim Circuits / 3 DMX outputs
 Stage / 4 distribution boxes located on the perimeter wall / 4 circuits total

Fixture Inventory:

- (28) ETC Colorsource Par
- (16) ETC 19° Colorsource Spot
- (4) ETC 26° Colorsource Spot
- (10) ETC 36° Colorsource Spot
- (6) ETC 50° Colorsource Spot
- (12) ETC Colorsource Cyc
- (6) Elation Artiste Picasso
- (2) Altman Siren AFS-700 LED Follow Spot

Eagles Theatre
Lighting Rep Plot 2022

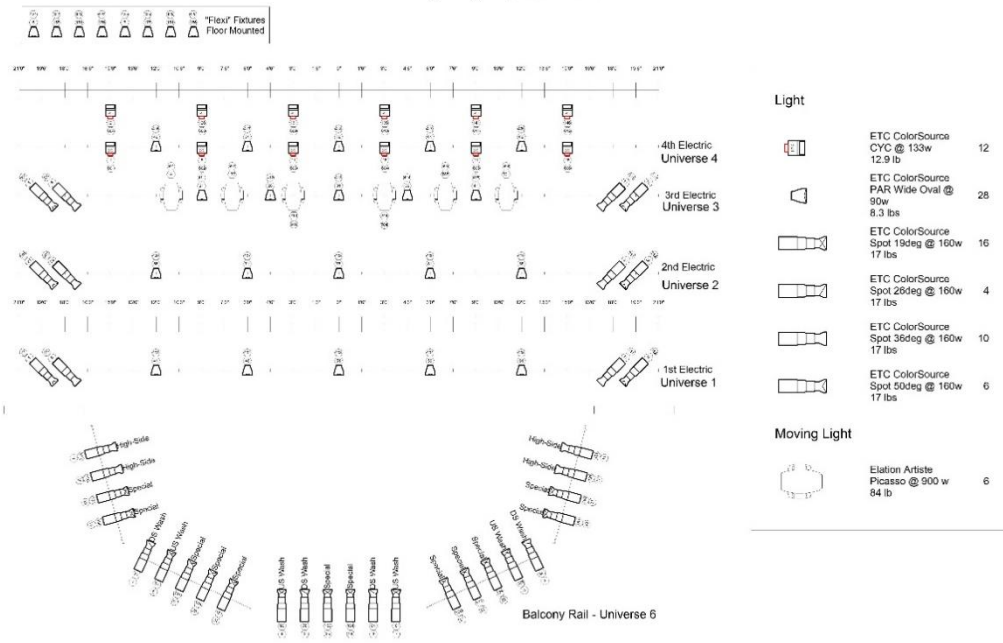

Communication System:

Clear-Com: 2-channel wired and wireless system in house. Two wired ports located in the spot booth, two wired ports located at FOH, one wired port located on stage right.

(8) MS-701 Single Channel belt packs available with headsets

(4) BP-300 Wireless belt packs available with headsets

Video Package Information:

Projector: Sony VPL-FHZ75
Input signal can be accommodated on stage left, at FOH, or in the spot booth via **HDMI or SDI**

Screen: The Screen Works 9' X 16' Front Projection Only screen. Flown on Lineset 16, 21'6" from plaster line.